

Patient report

Bio-Rad DATE: 02/10/2020
D-10 TIME: 01:36 PM
S/N: #DJ4I016123 Software version: 4.30-2
Sample ID: 10586920
Injection date 02/10/2020 01:30 PM
Injection #: 36 Method: HbA1c
Rack #: --- Rack position: 1

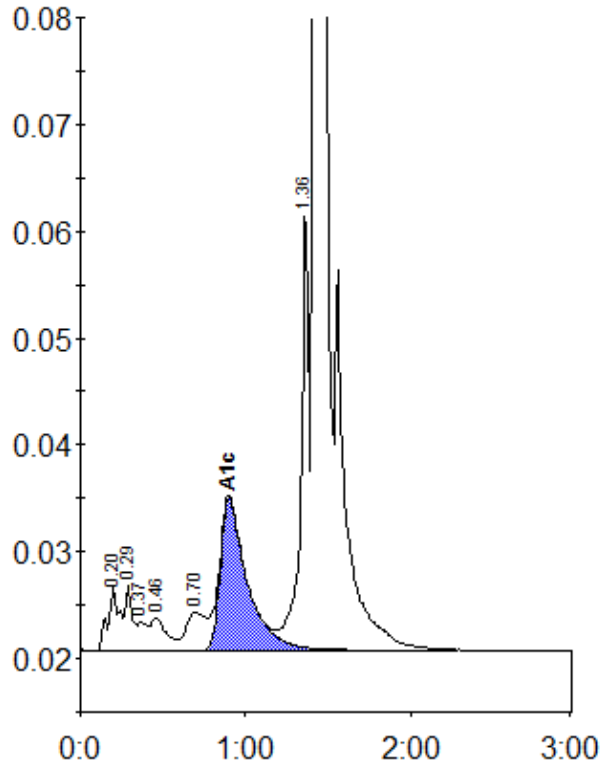

Peak table - ID: 10586920

Peak	R.time	Height	Area	Area %
A1a	0.20	6129	29109	1.1
A1b	0.29	6186	19219	0.8
Unknown	0.37	2733	10012	0.4
F	0.46	3070	21629	0.9
LA1c/CHb-1	0.70	3547	28604	1.1
A1c	0.90	14200	161223	8.8
P3	1.36	41541	139732	5.5
A0	1.42	702873	2129227	83.9
Total Area:		2538755		

Concentration:	%
A1c	8.8